jan 2
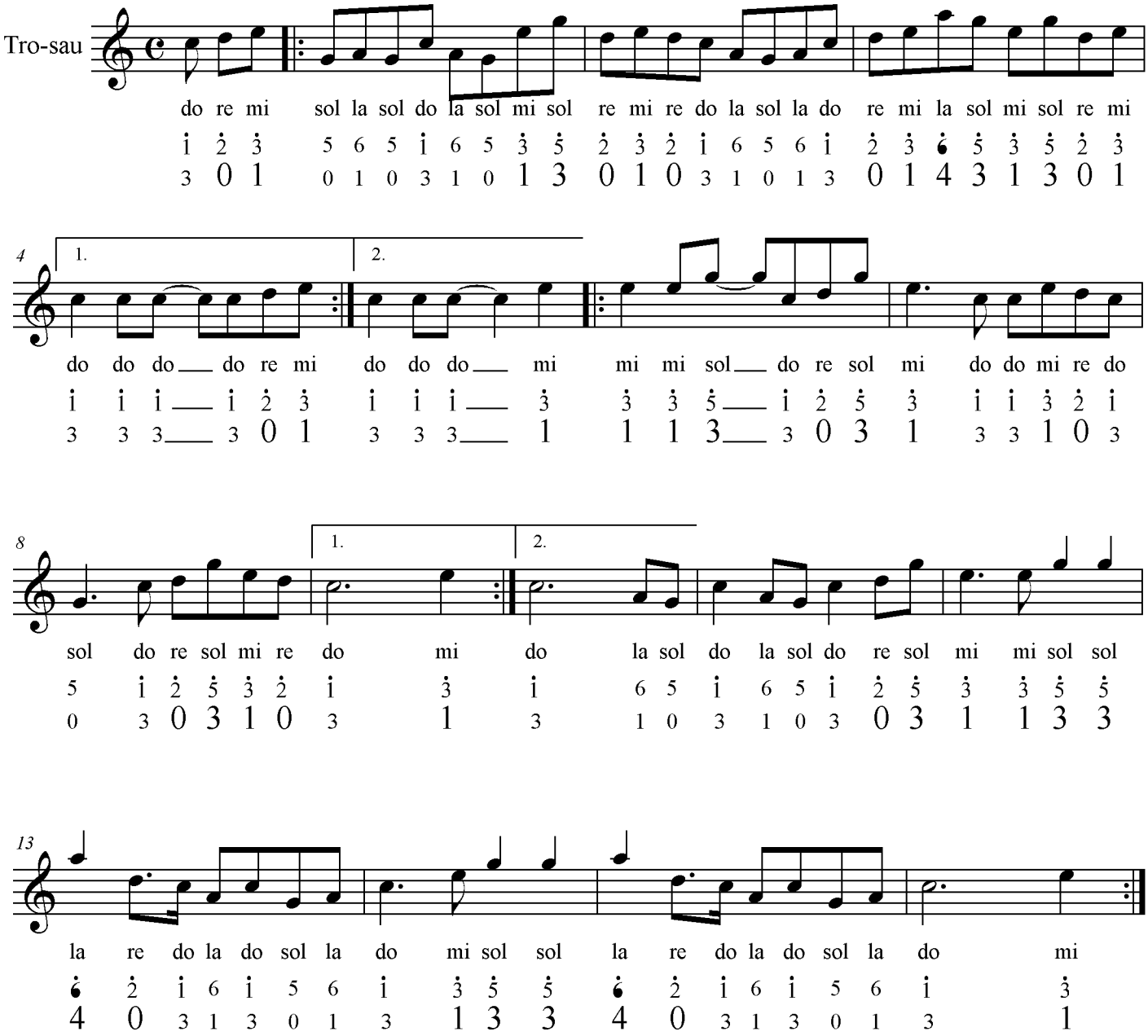
arr bun loeung