Kmai Pohdisaht

Traditional Cambodian

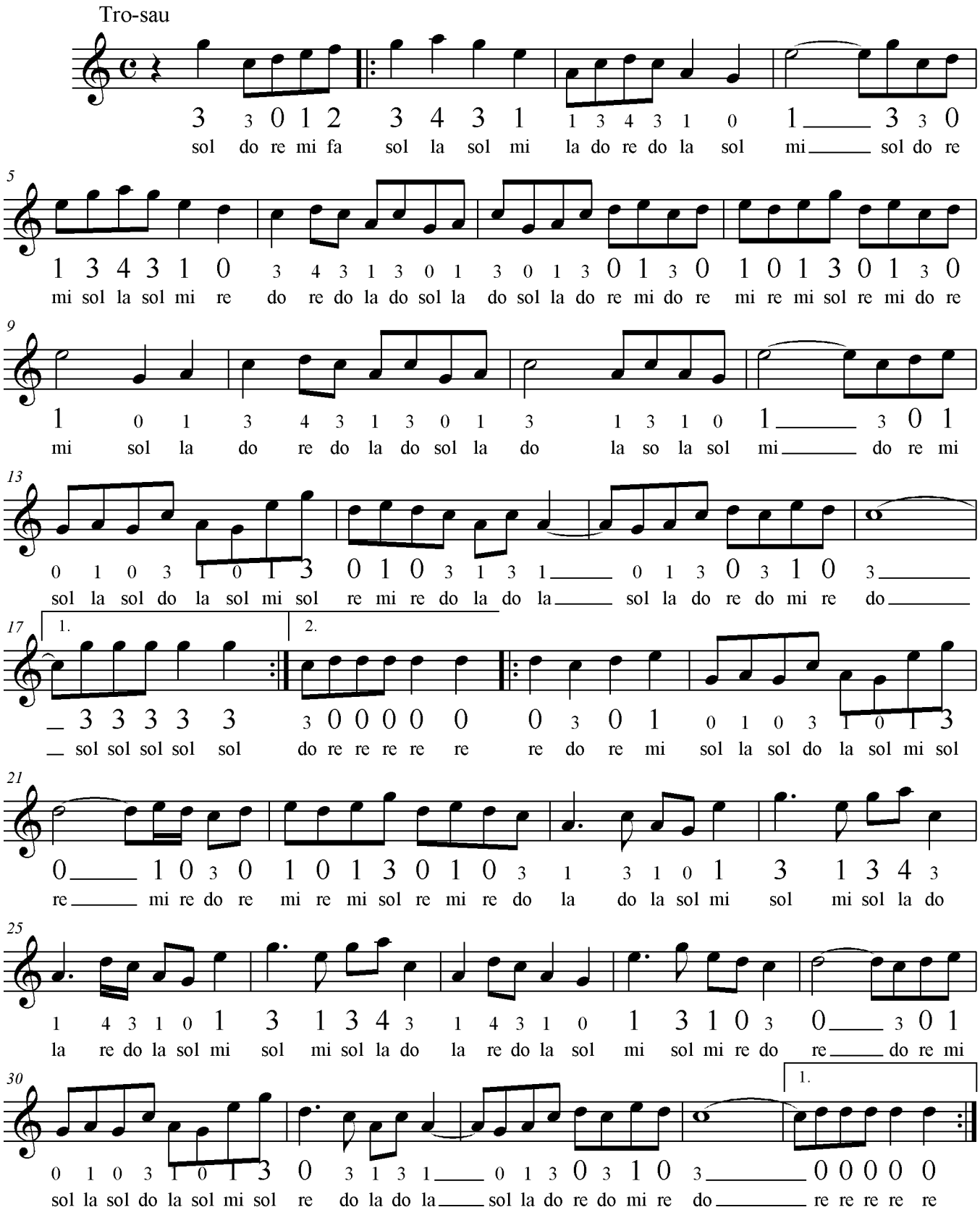

©2008

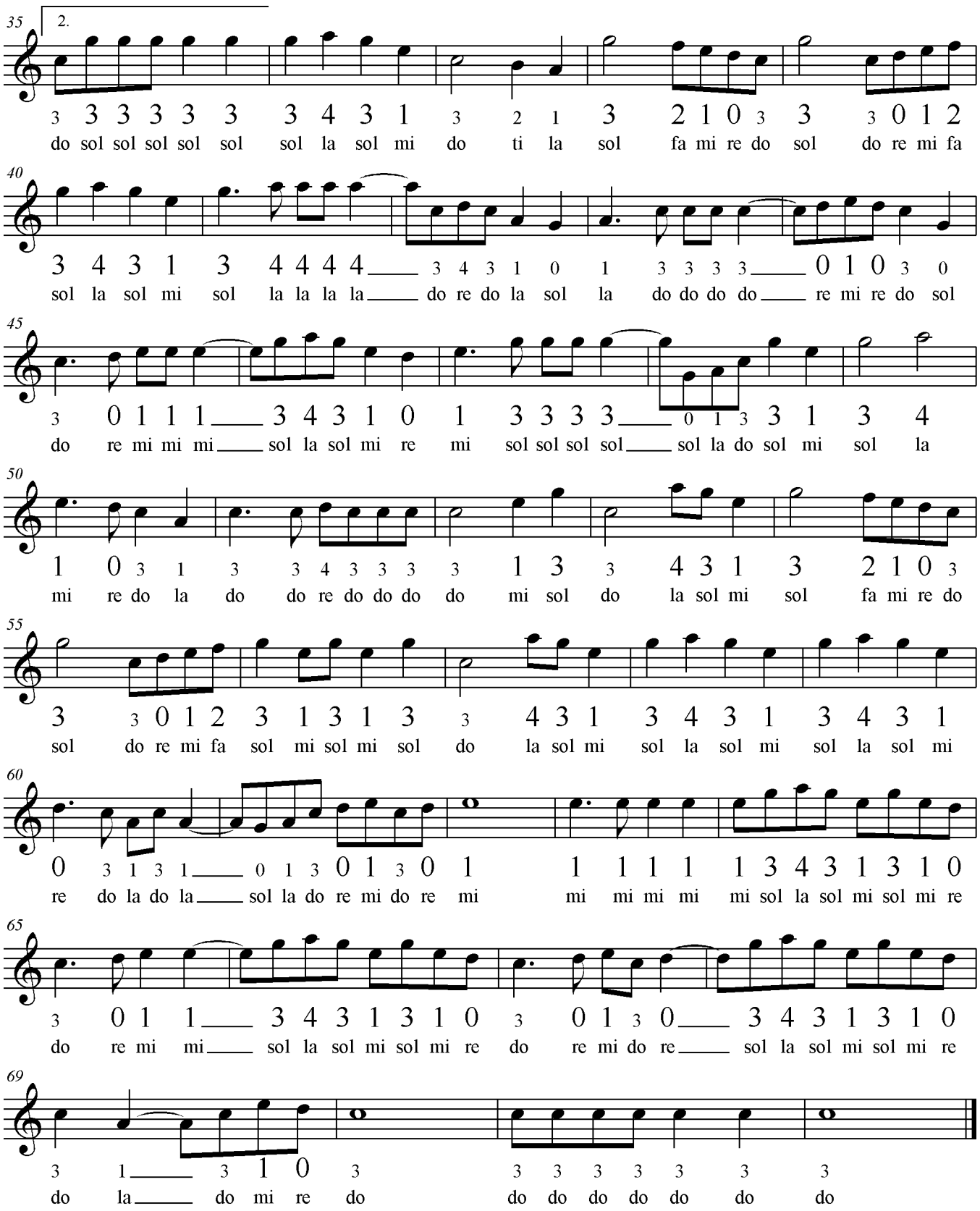
35
2.
3 3 3 3 3 3 3 4 3 1 3 2 1 3 2 1 0 3 3 3 0 1 2
do sol sol sol sol sol sol la sol mi do ti la sol fa mi re do sol do re mi fa
40
3 4 3 1 3 4 4 4 4 3 4 3 1 0 1 3 3 3 3 0 1 0 3 0
sol la sol mi sol la la la la do re do la sol la do do do do re mi re do sol
45
3 0 1 1 1 3 4 3 1 0 1 3 3 3 3 0 1 3 3 1 3 4
do re mi mi mi sol la sol mi re mi sol sol sol sol sol la do sol mi sol la
50
1 0 3 1 3 3 4 3 3 3 3 1 3 3 4 3 1 3 2 1 0 3
mi re do la do do re do do do do mi sol do la sol mi sol fa mi re do
55
3 3 0 1 2 3 1 3 1 3 3 4 3 1 3 4 3 1 3 4 3 1
sol do re mi fa sol mi sol mi sol do la sol mi sol la sol mi sol la sol mi
60
0 3 1 3 1 0 1 3 0 1 3 0 1 1 1 1 1 1 3 4 3 1 3 1 0
re do la do la sol la do re mi do re mi mi mi mi mi sol la sol mi sol mi re
65
3 0 1 1 3 4 3 1 3 1 0 3 0 1 3 0 3 4 3 1 3 1 0
do re mi mi sol la sol mi sol mi re do re mi do re sol la sol mi sol mi re
69
3 1 3 1 0 3 3 3 3 3 3 3 3
do la do mi re do do do do do do do